

# Norwich to Tilbury

## Volume 6: Environmental Statement

Document: 6.7.F6 Environmental Statement Figure 7.6 - Air Quality Verification

Final Issue A

August 2025

Planning Inspectorate Reference: EN020027

Infrastructure Planning (Applications: Prescribed Forms and Procedure) Regulations 2009 Regulation 5(2)(a)



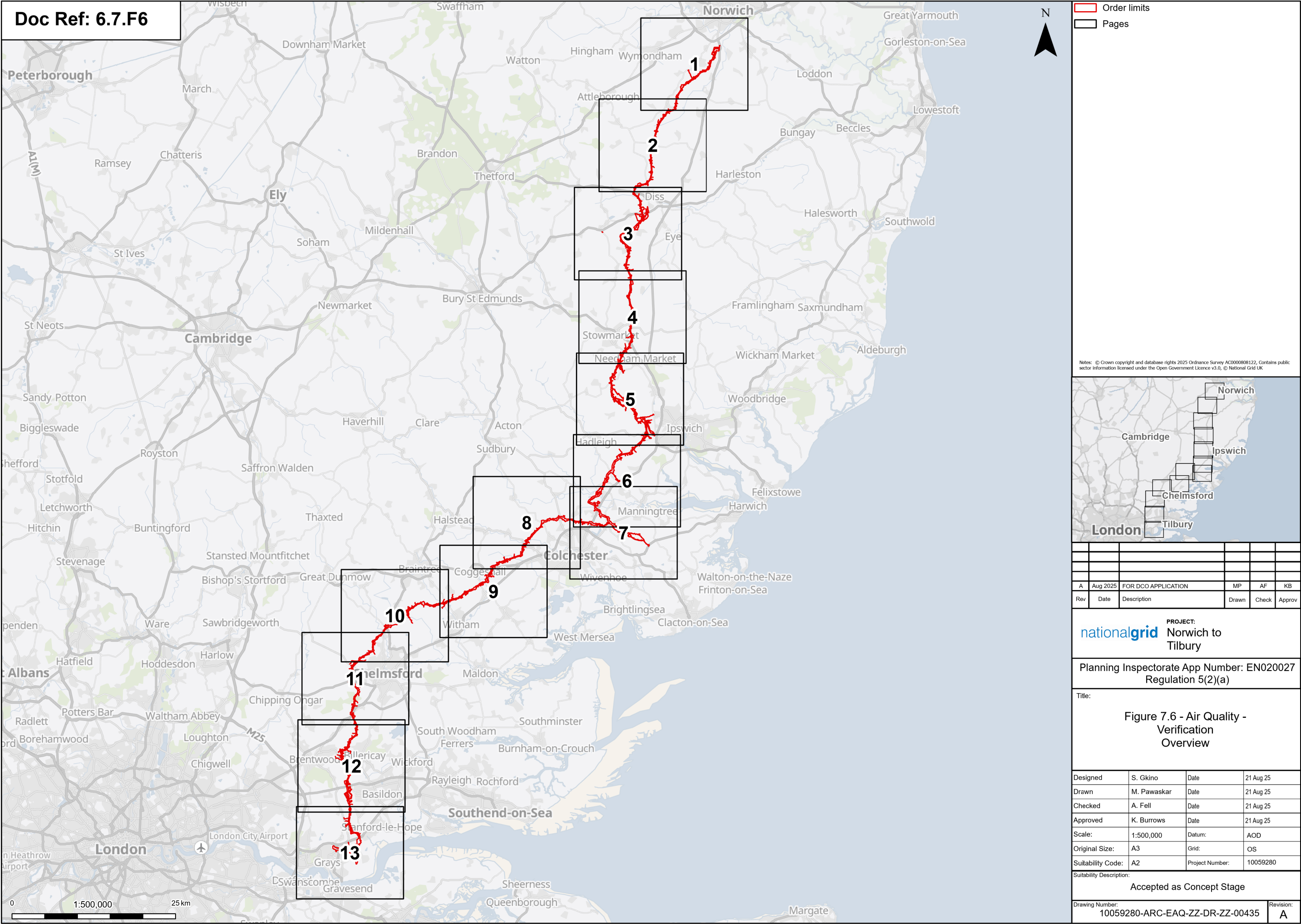



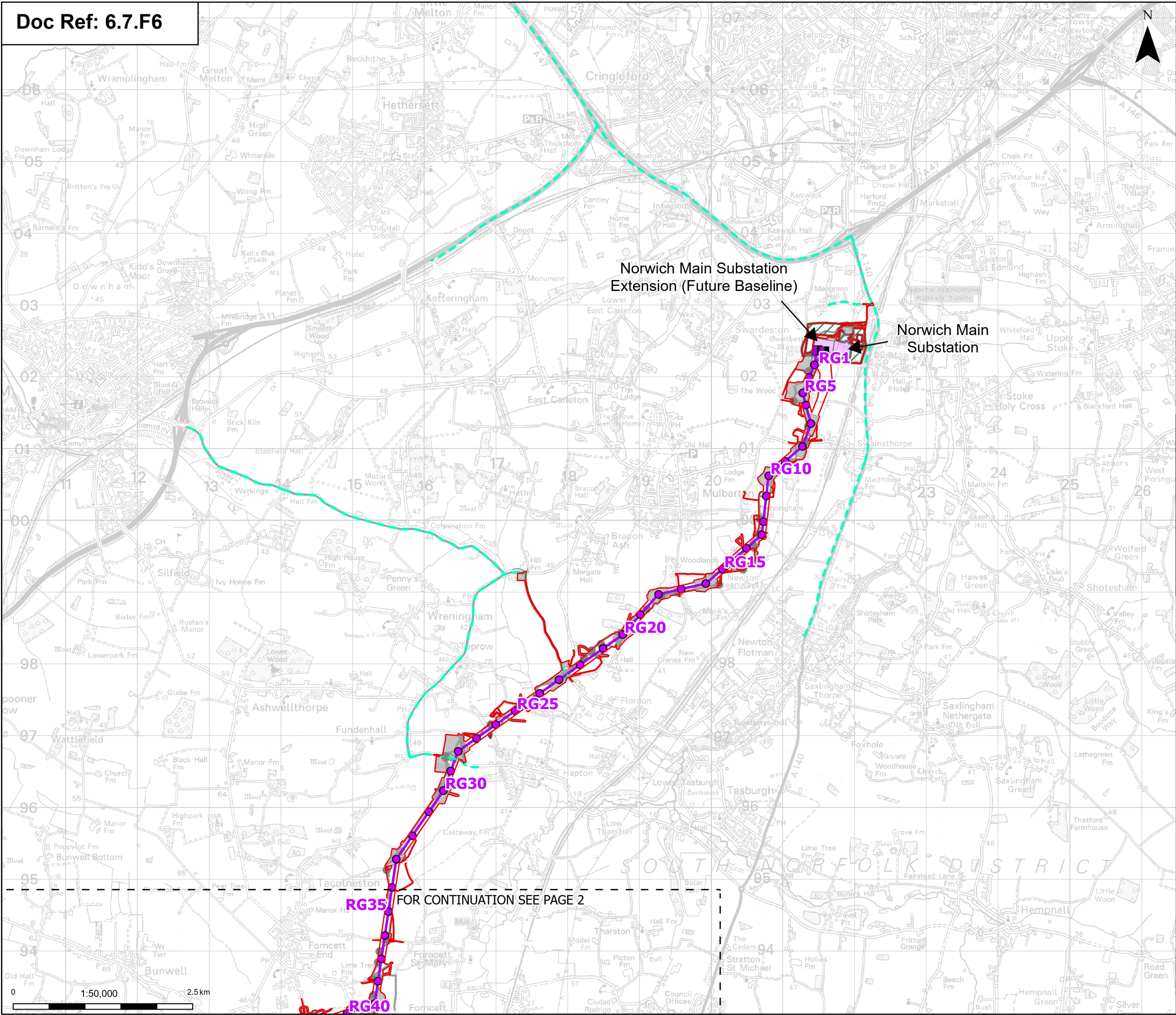

Order limits

Sheet index outline

Proposed full line tension gantry

Proposed standard lattice pylon location

Proposed overhead line alignment

Norwich Main Substation

Norwich Main Substation Extension (future baseline)

Environmental area

Environmental mitigation

Other temporary and permanent construction and operational works

Discipline specific constraints

Road network verification

Note: The proposed overhead line alignment and proposed underground cable alignment together comprise the alignment. For further details regarding the design, please refer to Figures 4.1 (document reference 6.4.F1) and 4.2 (document reference 6.4.F2).

Norwich

Cambridge

Ipswich

Chelmsford

Tilbury

London

A	Aug 2025	FOR DCO APPLICATION	MP	AF	KB
Rev	Date	Description	Drawn	Check	Approv

PROJECT:

nationalgrid

Norwich to Tilbury

Planning Inspectorate App Number: EN020027

Regulation 5(2)(a)

Title:

Figure 7.6 - Air Quality - Verification

Page 1 of 13

Designed	S. Gkino	Date	21 Aug 25
Drawn	M. Pawaskar	Date	21 Aug 25
Checked	A. Fell	Date	21 Aug 25
Approved	K. Burrows	Date	21 Aug 25
Scale:	1:50,000	Datum:	AOD
Original Size:	A3	Grid:	OS
Suitability Code:	A2	Project Number:	10059280
Suitability Description:			
Accepted as Concept Stage			
Drawing Number:			Revision:
10059280-ARC-EAQ-ZZ-DR-ZZ-00435			A

Print Date:

08-14-25 19:47:20

COPYRIGHT: NOT TO BE REPRODUCED WITHOUT THE WRITTEN PERMISSION OF NATIONAL GRID ELECTRICITY TRANSMISSION PLC



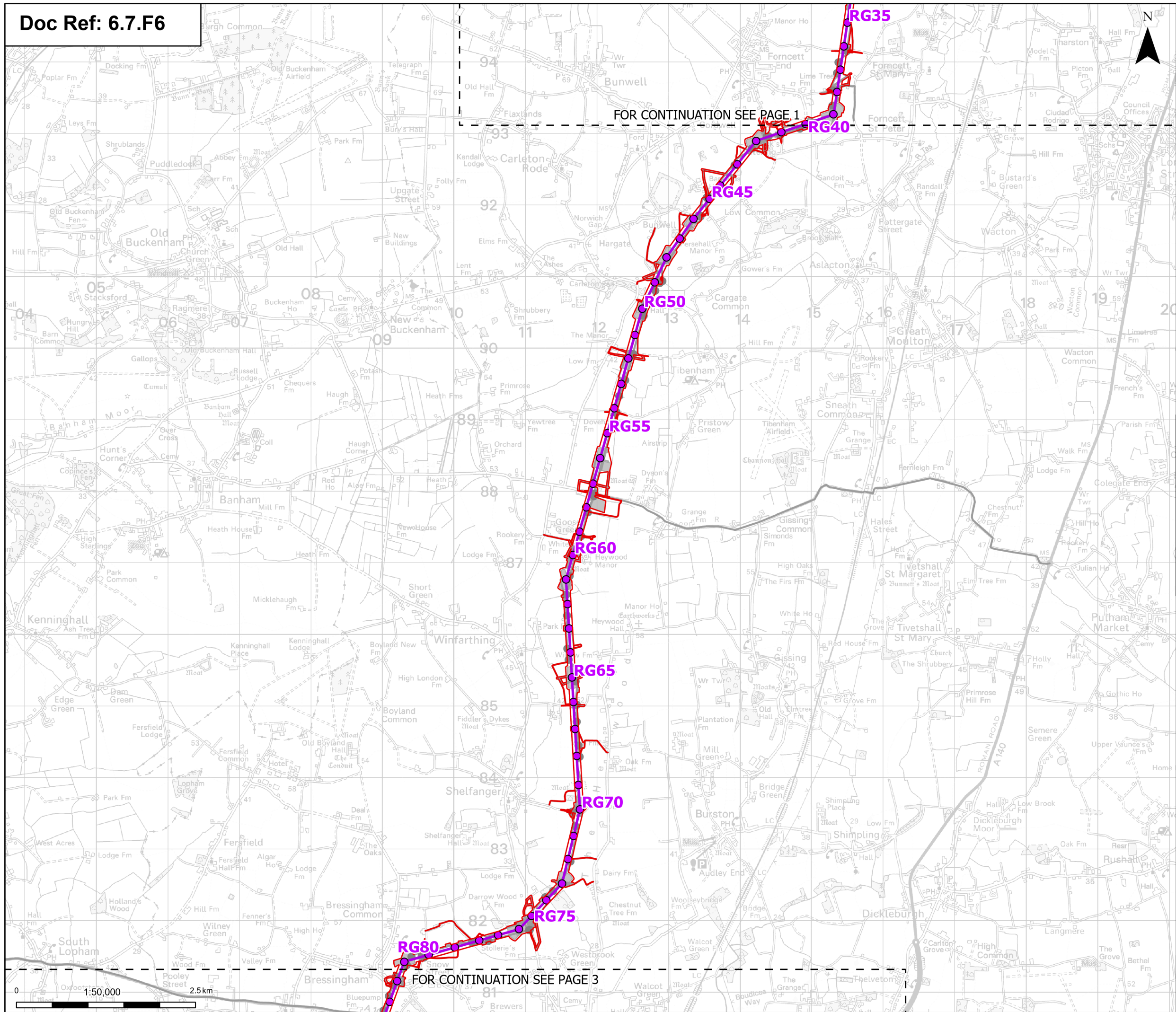

Order limits

Sheet index cutline

**Proposed project design details**

- Proposed standard lattice pylon location
- Proposed overhead line alignment
- Other temporary and permanent construction and operational works

Note: The proposed overhead line alignment and proposed underground cable alignment together comprise the alignment. For further details regarding the design, please refer to Figures 4.1 (document reference 6.4.F1) and 4.2 (document reference 6.4.F2).

Notes: © Crown copyright and database rights 2025 Ordnance Survey AC000080122. Contains public sector information licensed under the Open Government Licence v3.0. © National Grid UK

A	Aug 2025	FOR DCO APPLICATION	MP	AF	KB
Rev	Date	Description	Drawn	Check	Approv

PROJECT:  
**nationalgrid** Norwich to Tilbury

Planning Inspectorate App Number: EN020027  
Regulation 5(2)(a)

Title:  
  
**Figure 7.6 - Air Quality - Verification**  
Page 2 of 13

Designed	S. Gkino	Date	21 Aug 25
Drawn	M. Pawaskar	Date	21 Aug 25
Checked	A. Fell	Date	21 Aug 25
Approved	K. Burrows	Date	21 Aug 25
Scale:	1:50,000	Datum:	AOD
Original Size:	A3	Grid:	OS
Suitability Code:	A2	Project Number:	10059280

Suitability Description:  
Accepted as Concept Stage

Drawing Number: 10059280-ARC-EAQ-ZZ-DR-ZZ-00435	Revision: A
--	----------------



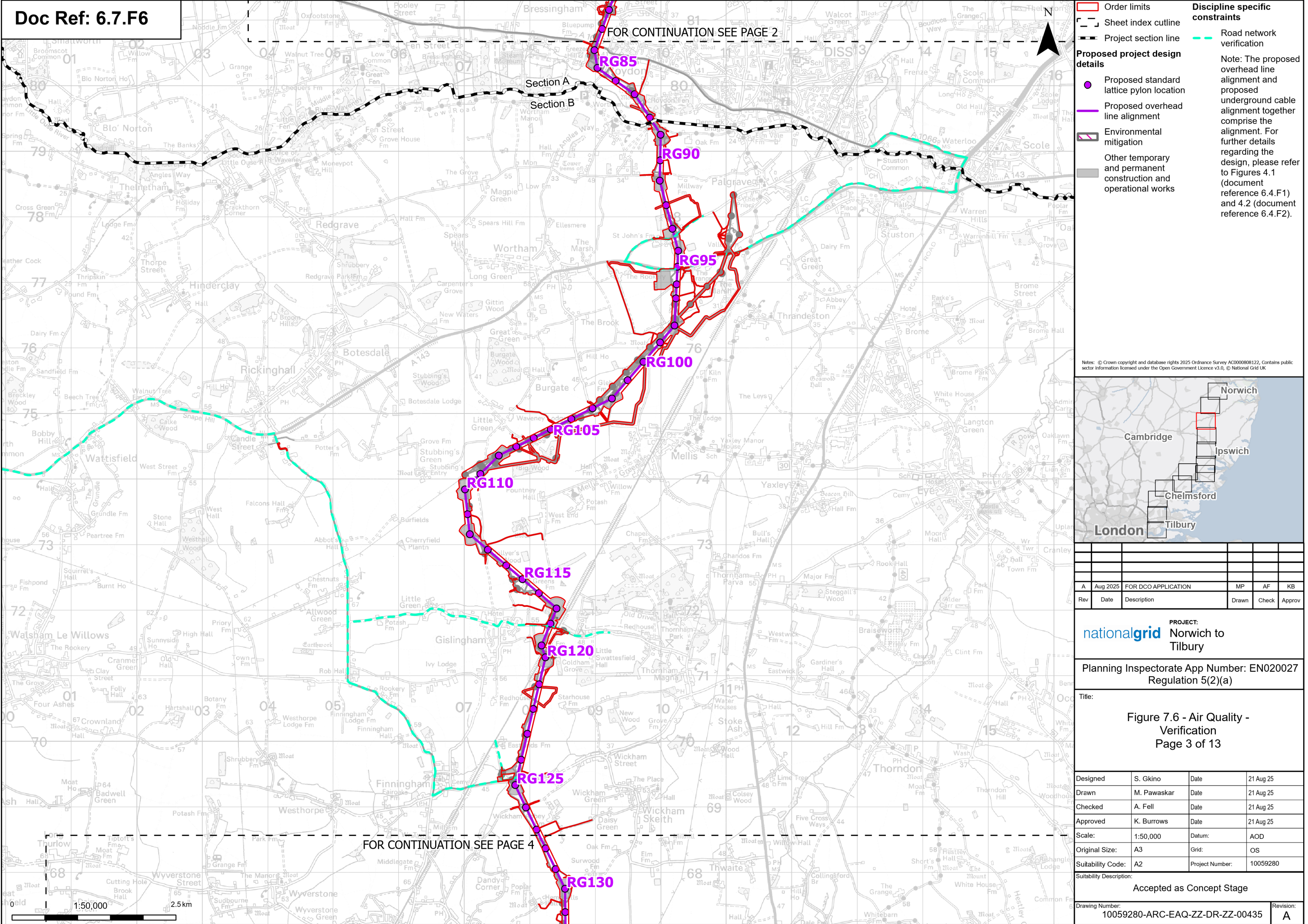



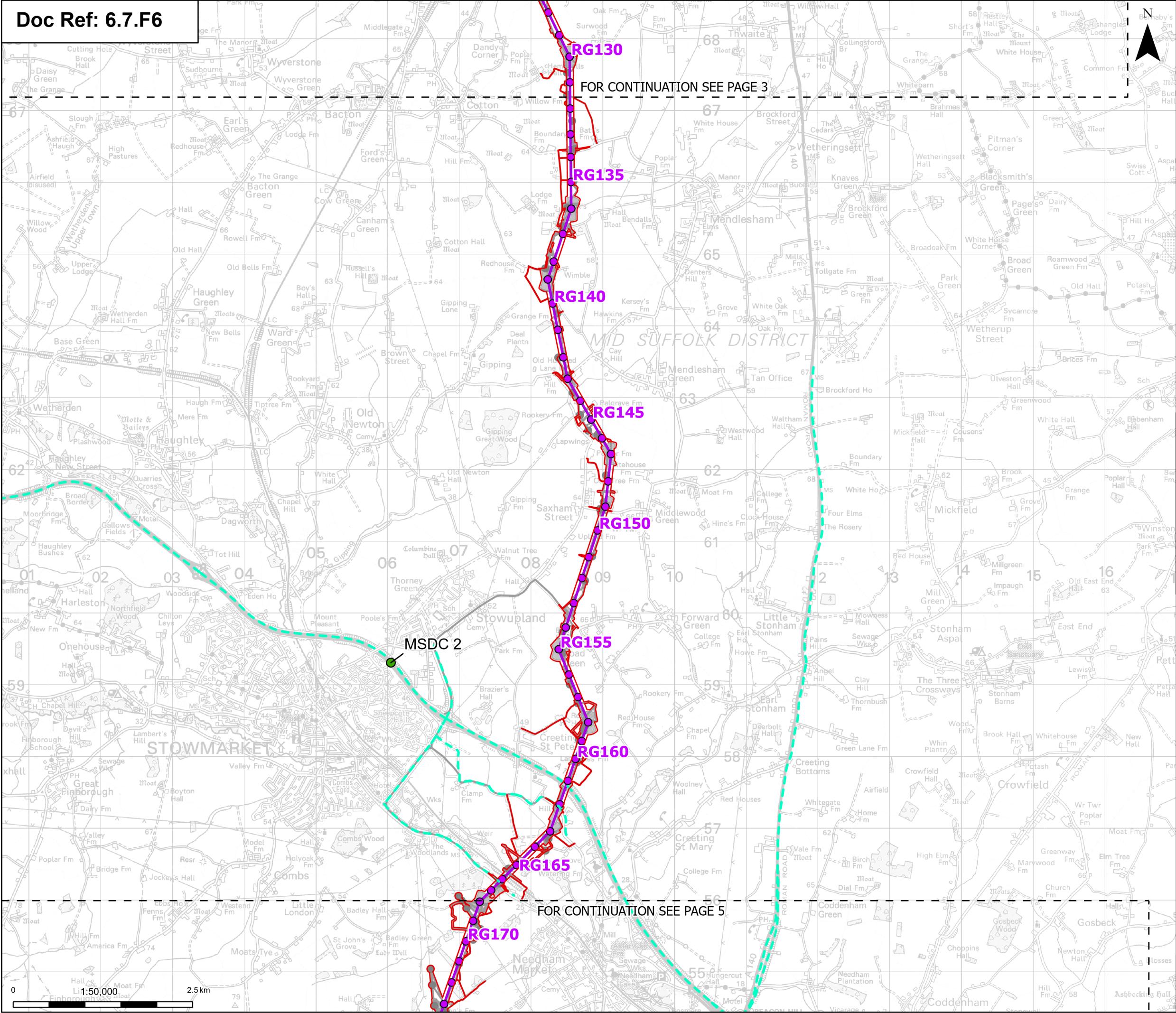

Order limits

Sheet index outline

Proposed standard lattice pylon location

Proposed overhead line alignment

Environmental mitigation

Other temporary and permanent construction and operational works

Discipline specific constraints

Verification sites

Road network verification

Note: The proposed overhead line alignment and proposed underground cable alignment together comprise the alignment. For further details regarding the design, please refer to Figures 4.1 (document reference 6.4.F1) and 4.2 (document reference 6.4.F2).

FOR CONTINUATION SEE PAGE 3

FOR CONTINUATION SEE PAGE 5

Notes: © Crown copyright and database rights 2025 Ordnance Survey AC000080122. Contains public sector information licensed under the Open Government Licence v3.0, © National Grid UK

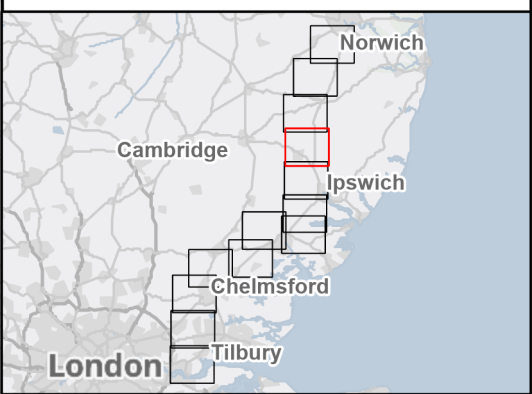

A	Aug 2025	FOR DCO APPLICATION	MP	AF	KB
Rev	Date	Description	Drawn	Check	Approv

PROJECT:  
nationalgrid Norwich to Tilbury

Planning Inspectorate App Number: EN020027  
Regulation 5(2)(a)

Title:  
  
Figure 7.6 - Air Quality - Verification  
Page 4 of 13

Designed	S. Gkino	Date	21 Aug 25
Drawn	M. Pawaskar	Date	21 Aug 25
Checked	A. Fell	Date	21 Aug 25
Approved	K. Burrows	Date	21 Aug 25
Scale:	1:50,000	Datum:	AOD
Original Size:	A3	Grid:	OS
Suitability Code:	A2	Project Number:	10059280

Suitability Description:  
Accepted as Concept Stage

Drawing Number: 10059280-ARC-EAQ-ZZ-DR-ZZ-00435	Revision: A
--	----------------



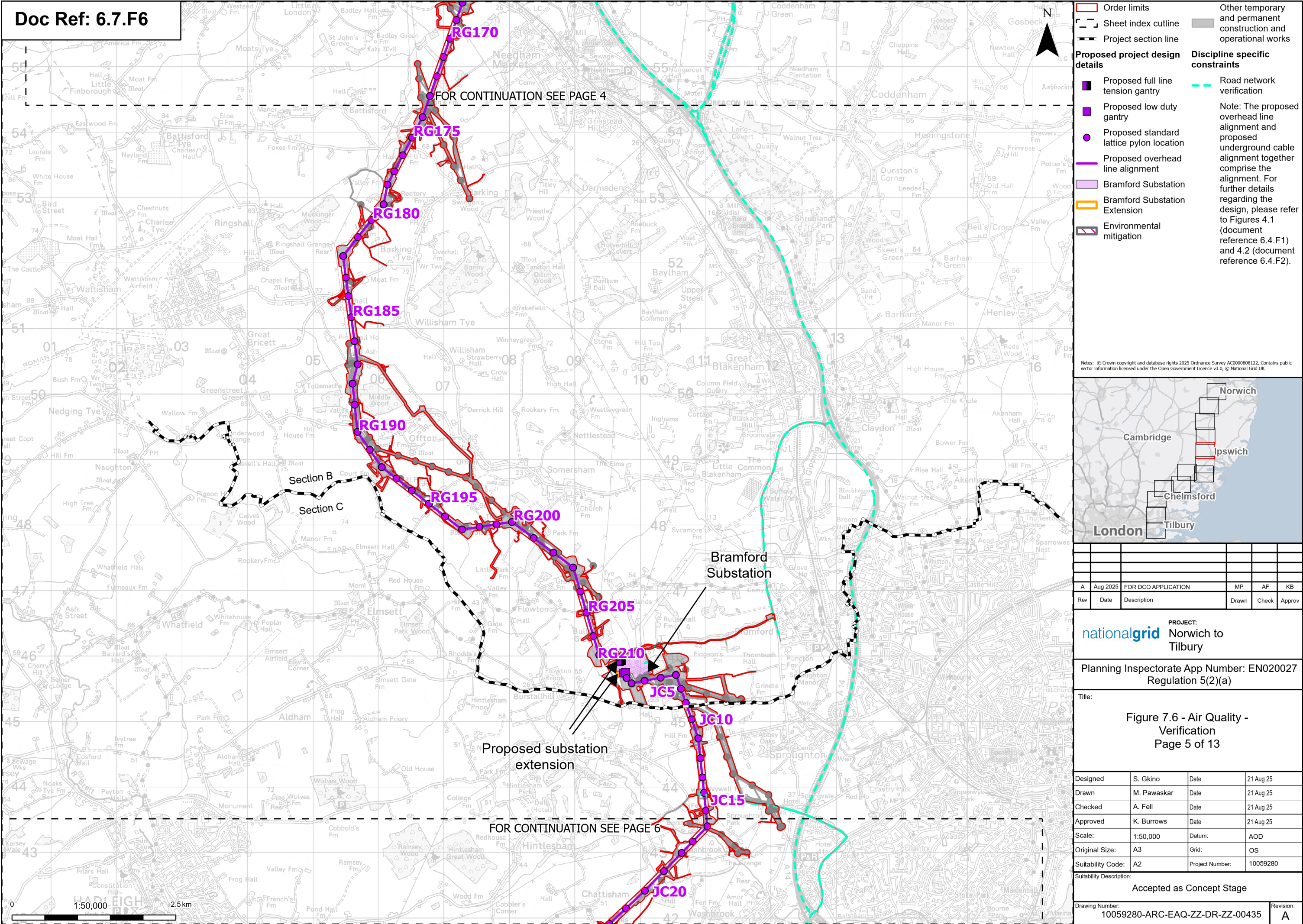



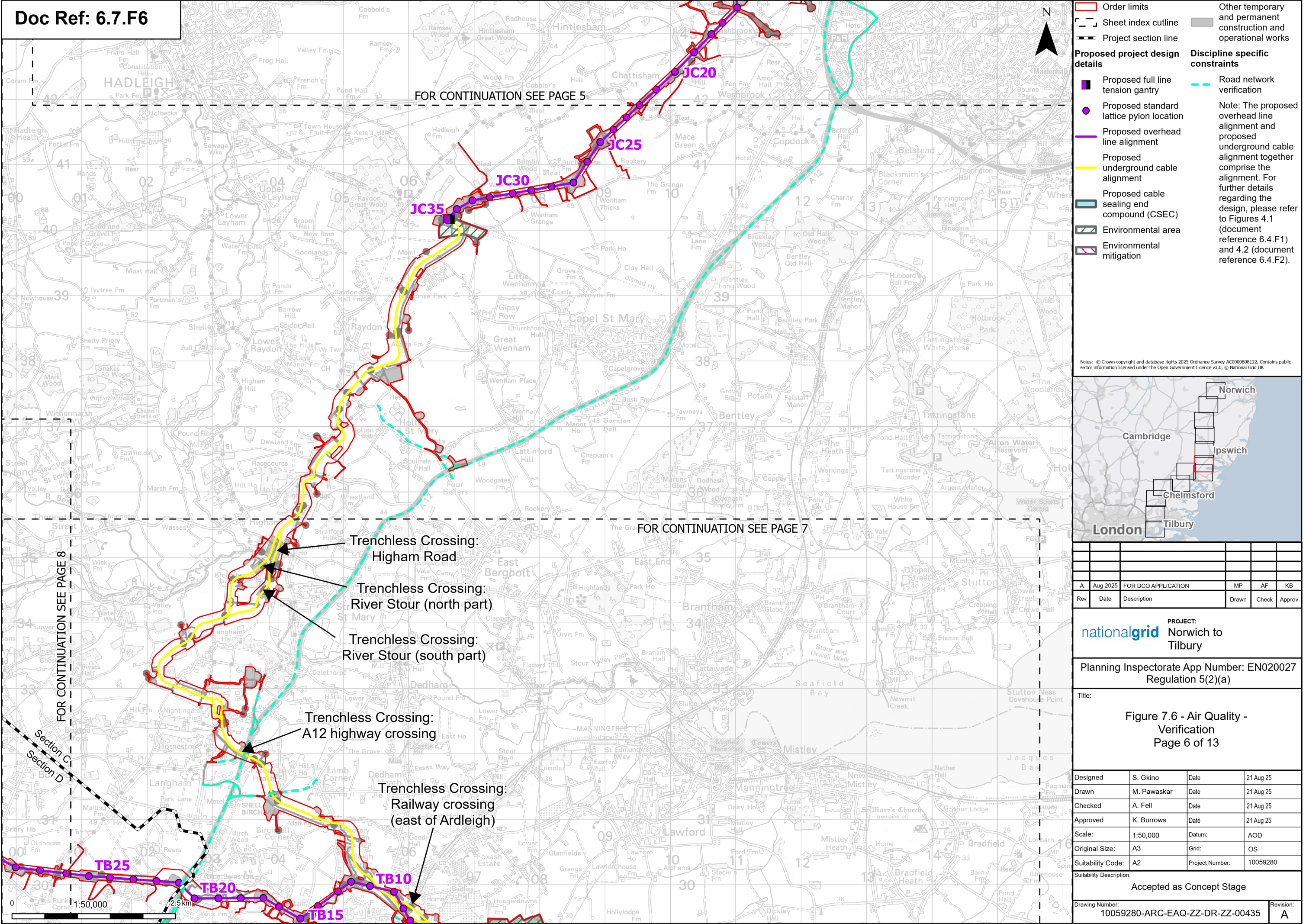



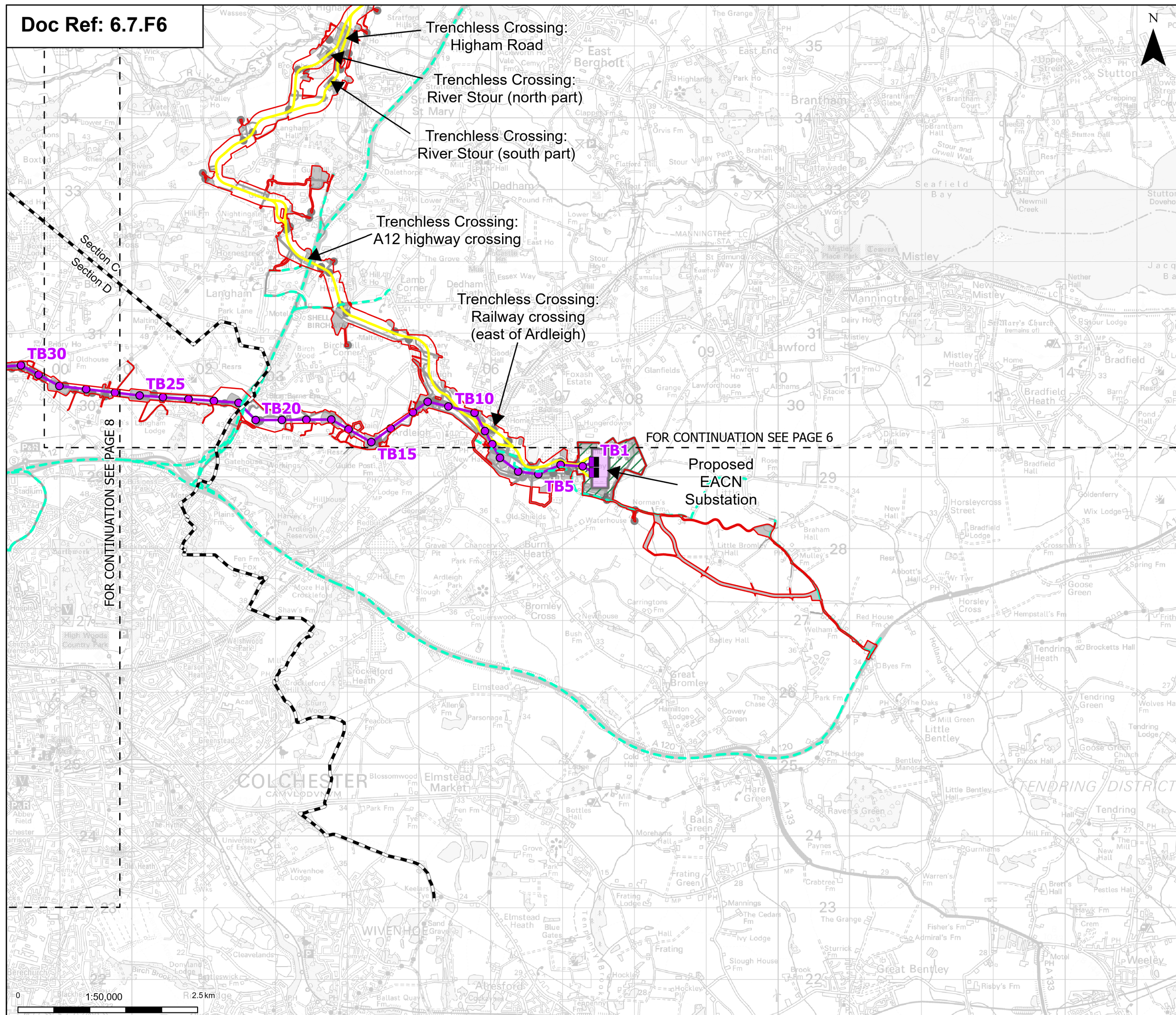

**Proposed project design details**

- Order limits
- Sheet index cutline
- Project section line
- Proposed full line tension gantry
- Proposed standard lattice pylon location
- Proposed overhead line alignment
- Proposed underground cable alignment
- Proposed DNO Substation
- Proposed East Anglia Connection Node (EACN) Substation
- Environmental area

**Discipline specific constraints**

- Road network verification

Note: The proposed overhead line alignment and proposed underground cable alignment together comprise the alignment. For further details regarding the design, please refer to Figures 4.1 (document reference 6.4.F1) and 4.2 (document reference 6.4.F2).

Notes: © Crown copyright and database rights 2025 Ordnance Survey AC0000808122, Contains public sector information licensed under the Open Government Licence v3.0, © National Grid UK

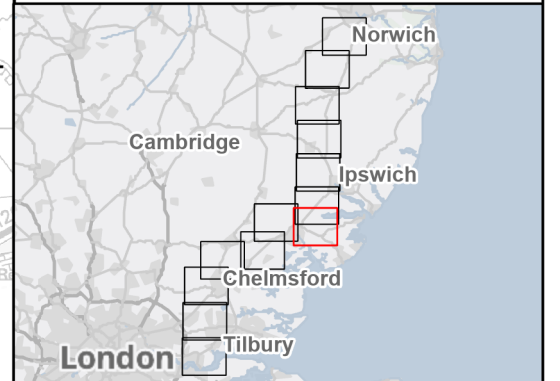

A	Aug 2025	FOR DCO APPLICATION	MP	AF	KB
Rev	Date	Description	Drawn	Check	Approv

**nationalgrid** PROJECT: Norwich to Tilbury

Planning Inspectorate App Number: EN020027  
Regulation 5(2)(a)

Title:

Figure 7.6 - Air Quality -  
Verification

Page 7 of 13

Designed	S. Gkino	Date	21 Aug 25
Drawn	M. Pawaskar	Date	21 Aug 25
Checked	A. Fell	Date	21 Aug 25
Approved	K. Burrows	Date	21 Aug 25
Scale:	1:50,000	Datum:	AOD
Original Size:	A3	Grid:	OS
Suitability Code:	A2	Project Number:	10059280

Accepted as Concept Stage

Drawing Number: 10059280-ARC-EAQ-ZZ-DR-ZZ-00435	Revision: A
--	----------------



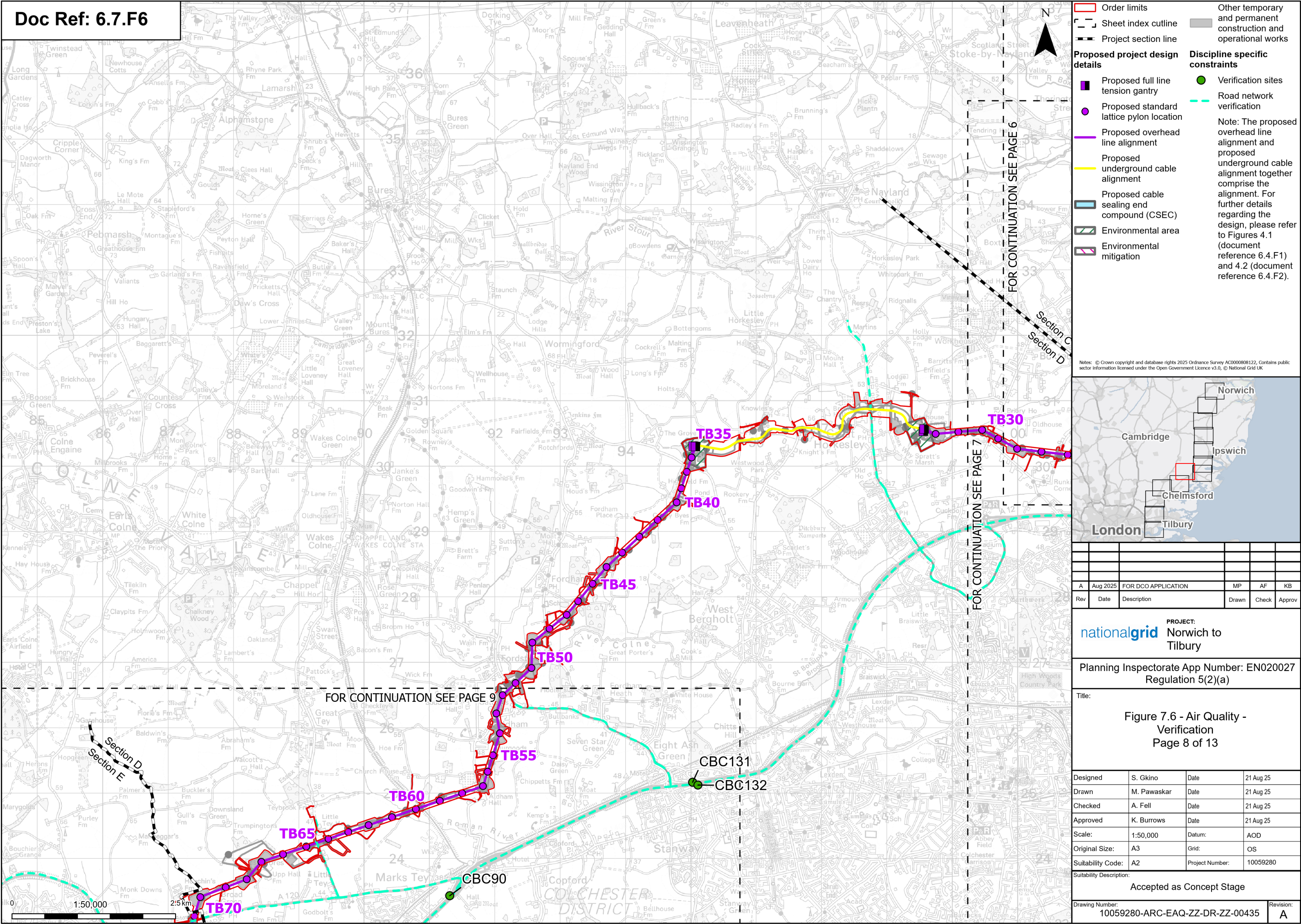



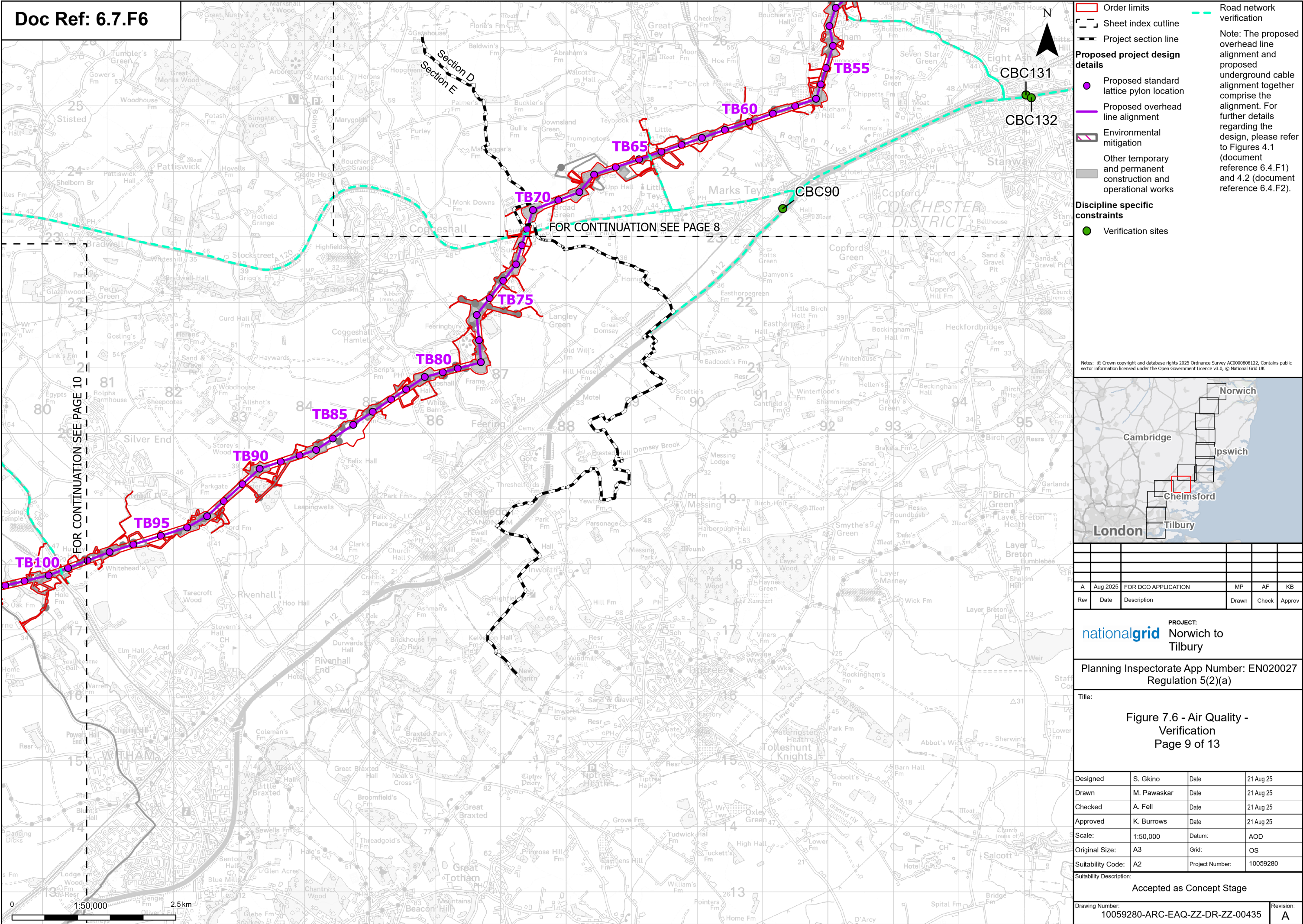



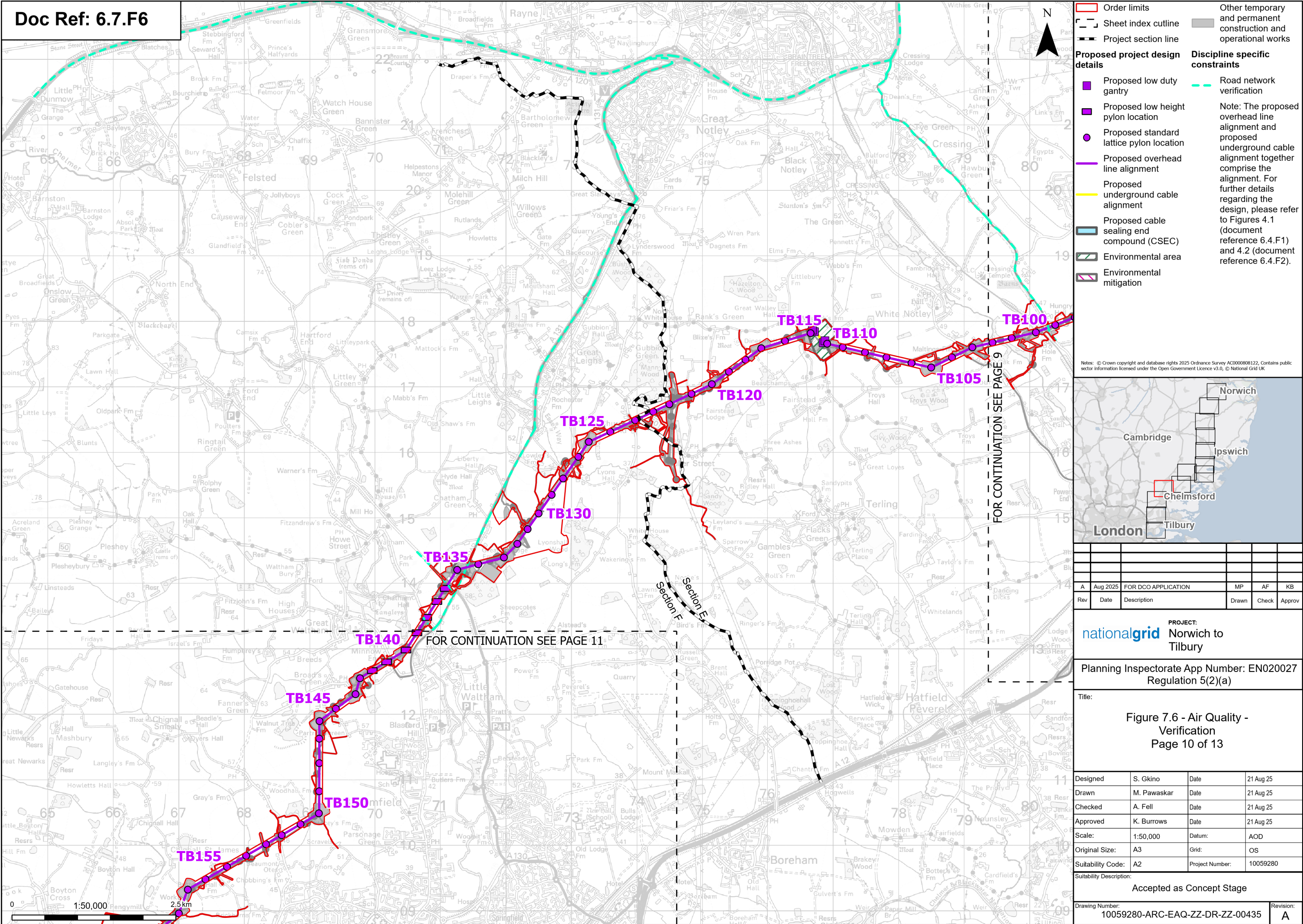



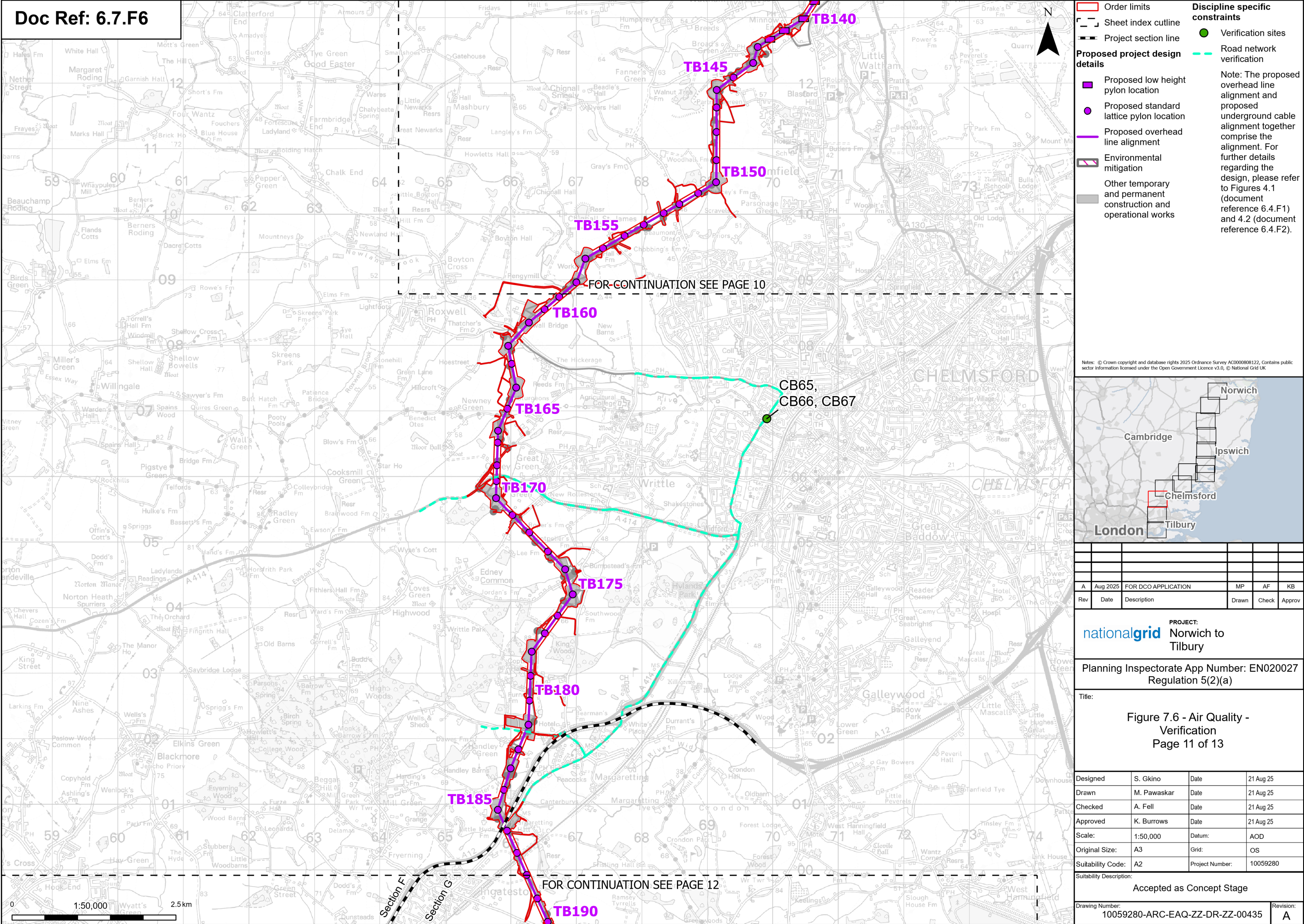



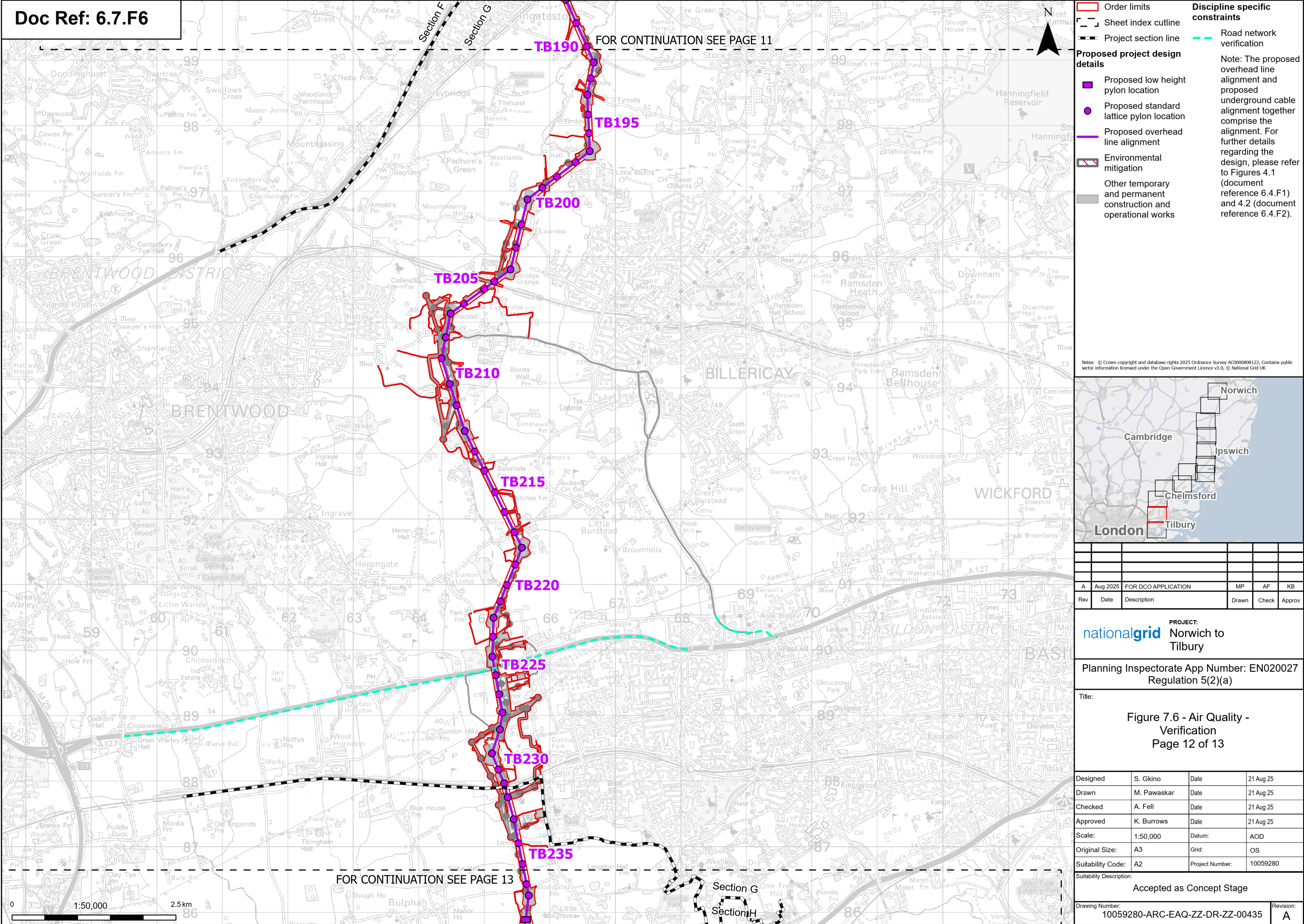



FOR CONTINUATION SEE PAGE 12

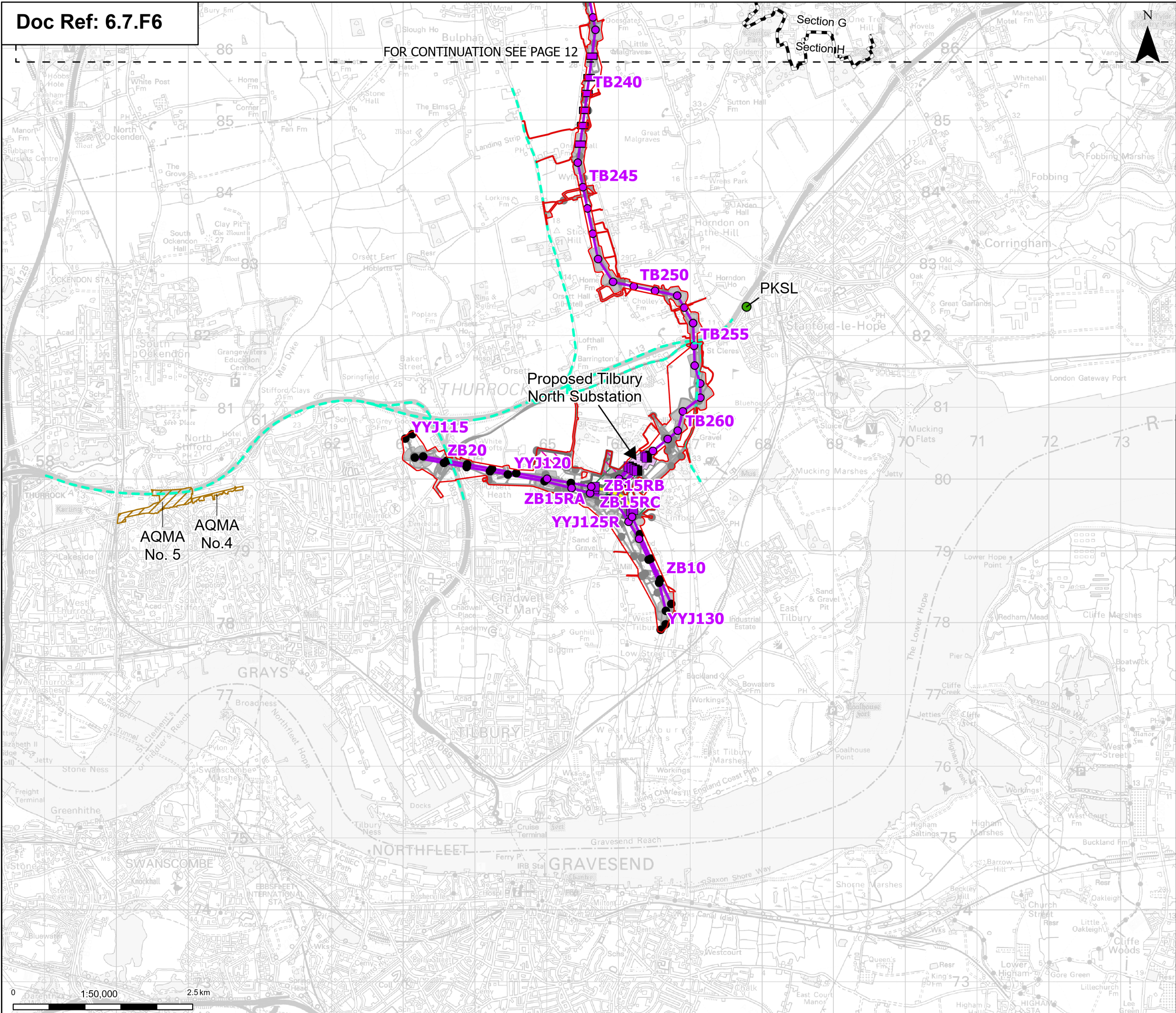

Order limits

Sheet index cutline

Project section line

Proposed full line tension gantry

Proposed low duty gantry

Proposed low height pylon location

Existing pylon (modify)

Proposed standard lattice pylon location

Proposed overhead line alignment

Proposed underground cable alignment

Proposed Tilbury North Substation

Proposed cable sealing end compound (CSEC)

Environmental area

Environmental mitigation

Other temporary and permanent construction and operational works

Discipline specific constraints

Verification sites

Road network verification

Air quality management areas (AQMAs) within 200m of verification road network

Note: The proposed overhead line alignment and proposed underground cable alignment together comprise the alignment. For further details regarding the design, please refer to Figures 4.1 (document reference 6.4.F1) and 4.2 (document reference 6.4.F2).

Notes: © Crown copyright and database rights 2025 Ordnance Survey AC0000808122. Contains public sector information licensed under the Open Government Licence v3.0. © National Grid UK

A	Aug 2025	FOR DCO APPLICATION	MP	AF	KB
Rev	Date	Description	Drawn	Check	Approv

PROJECT:  
nationalgrid Norwich to Tilbury

Planning Inspectorate App Number: EN020027  
Regulation 5(2)(a)

Title:  
  
Figure 7.6 - Air Quality - Verification  
Page 13 of 13

Designed	S. Gkino	Date	21 Aug 25
Drawn	M. Pawaskar	Date	21 Aug 25
Checked	A. Fell	Date	21 Aug 25
Approved	K. Burrows	Date	21 Aug 25
Scale:	1:50,000	Datum:	AOD
Original Size:	A3	Grid:	OS
Suitability Code:	A2	Project Number:	10059280

Suitability Description:  
Accepted as Concept Stage

Drawing Number: 10059280-ARC-EAQ-ZZ-DR-ZZ-00435	Revision: A
--	----------------

Print Date: 08-14-25 19:49:39 COPYRIGHT: NOT TO BE REPRODUCED WITHOUT THE WRITTEN PERMISSION OF NATIONAL GRID ELECTRICITY TRANSMISSION PLC